

01	Mat: ACIER INOX 316
	T Usin.: Ra 6.3 Tol. gén.: ISO 2168 mK
	Trait.: BRUSHED
	Prof.: PAINT RAL 7001
	Marq.: -
	NOTA -

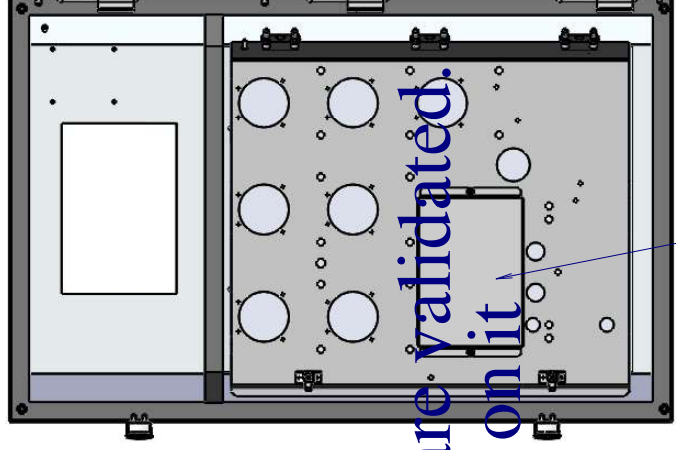
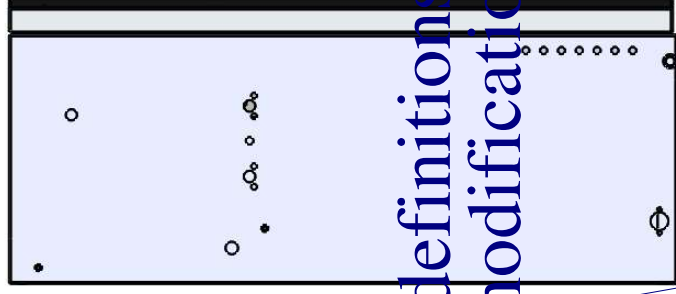
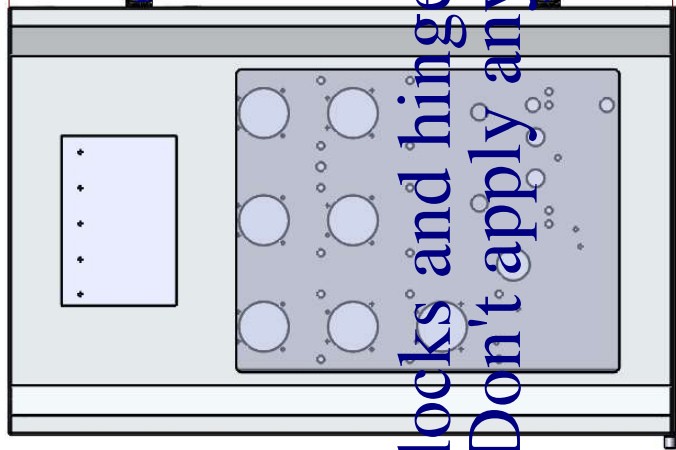
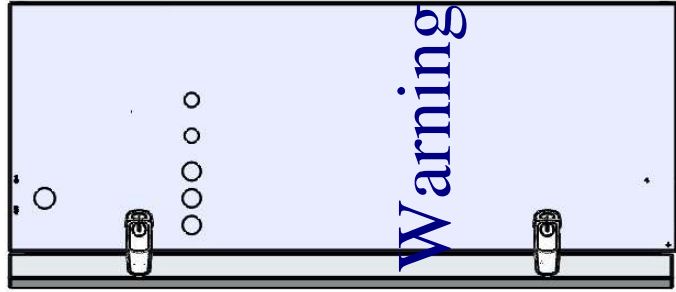
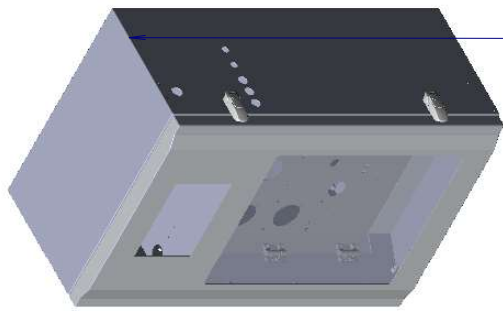

Rounding off the as small as possible

Cabinet 10 04 100
refer to page 3,4,5

Outside door 10 04 101
refer to page 6

Inside door 10 04 102
refer to page 7, 8

Warning : Deburr all the
edges of the cabinet

(2x) Locks (latches) "Southco"
Ref: V7 10 115 10 with key

480

320

750

5

see drawing 10 04 105
page 9

**Warning: locks and hinges definitions are validated.
Don't apply any modification on it**

**INSIDE BACK VIEW OF THE CABINET
WITH THE BOX 1004105 MOUNTED**

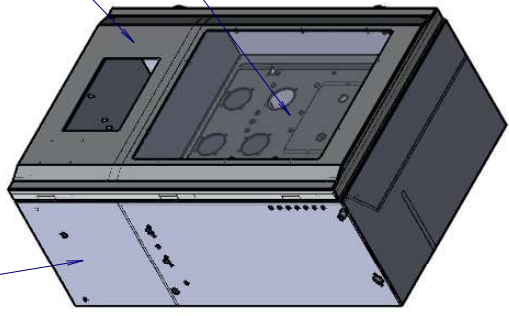

**10 04 100 / 10 04 101 / 10 04 102
316 STAINLESS STEEL
BRUSH AND PAINT RAL 7001**

SALLES	11/12/2020	REFER TO PAGE 2	J.B./M.D.	G
BLANCHER	30/07/2018	UPDATES DRAWING	N.D.	F
JEANNOT	05/07/2017	MODIFICATION MEASURING CHAMBER LOCATION	A.J.	E
COMBET	08/09/2014	3 HOLES ON LEFT SIDE	P.C.	D
COMBET	19/02/2014	GENERAL MODIF-HOLE ON INSIDE DOOR-INSIDE DOOR POSITION	P.C.	C
COMBET	02/07/2013	AJOUT BOITE "10 04 105"	P.C.	B
COMBET	18/04/2013	MODIFICATIONS APRES PROTO	P.C.	A
COMBET	23/01/2013	FIRST ISSUE	P.C.	-
Dessiné par	Date	Désignation	Vérifier par	Zone
		NEW BOX 2013		BOITIER
		BOITIER INOX		COMPLET

JOB		N°: 10 04 103	1/9
Scale A3: 1:6			
Zone		8	