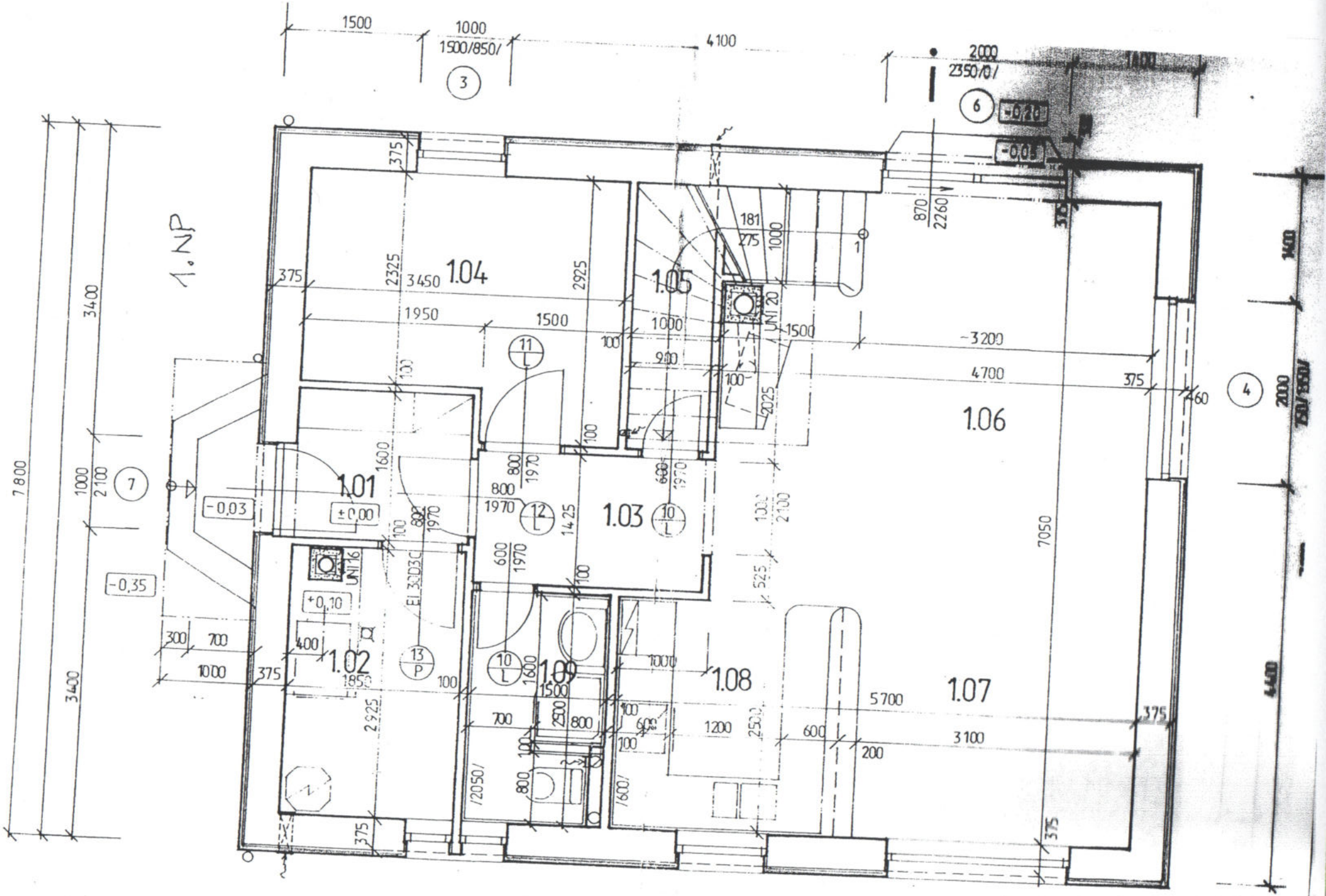
1. NP
1.01
1.02
1.03
1.04
1.05
1.06
1.07
1.08
1.09
UNI 16
UNI 20
EI 30D3C
-0,03
±0,00
+0,10
-0,35
-0,20
-0,05
7800
3400
3400
7050
4700
3200
5700
3100
4400
1500
1000
4100
2000
2350/0/
1500/850/

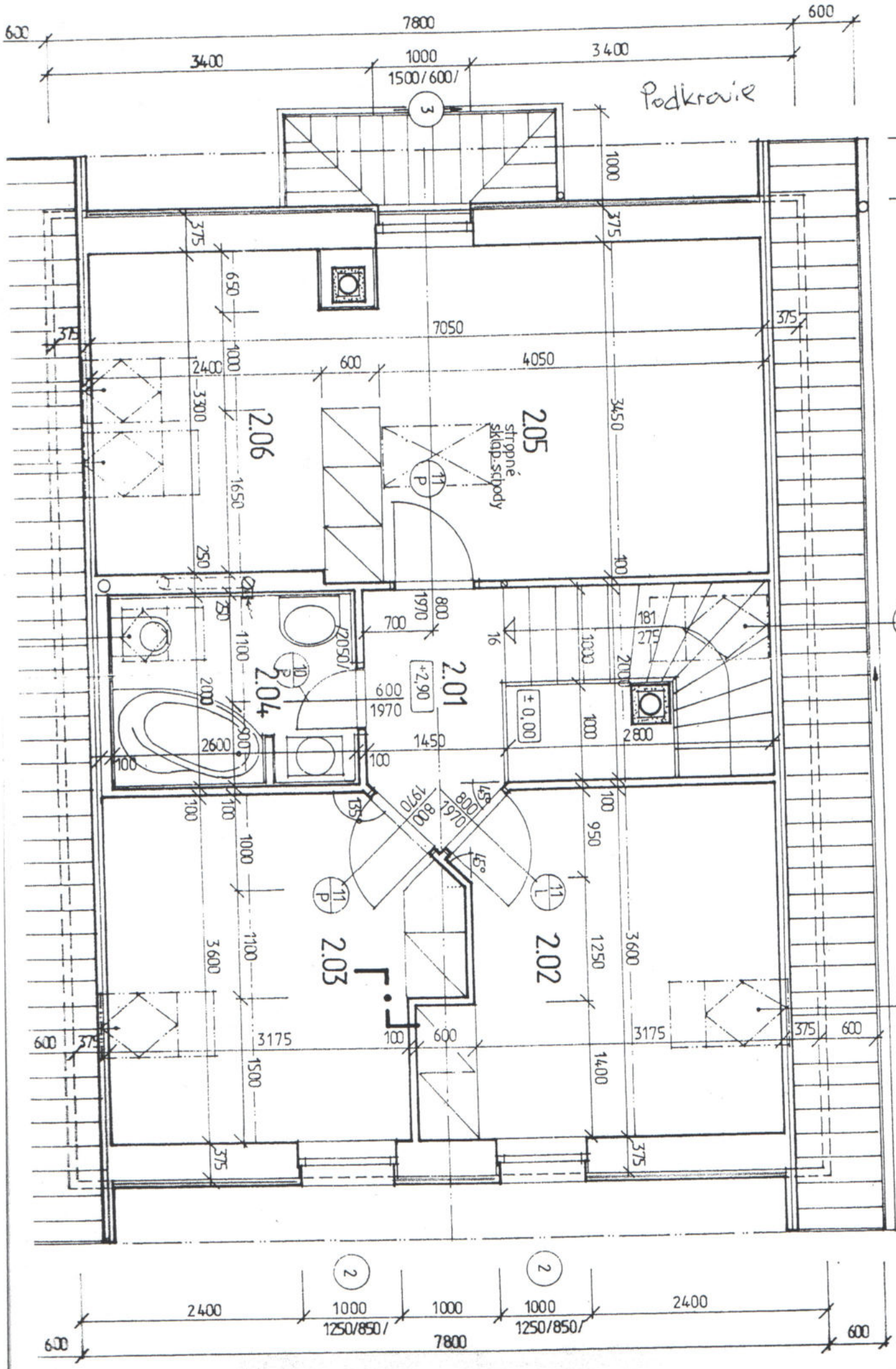
Podkrovie
2.01
2.02
2.03
2.04
2.05
2.06
stropné skiap. schody
+2,90
± 0,00
7800
600
3400
1000
1500/600/
1250/850/
2400
3175
3600
3450
4050
7050
1450
1970
800
2800
2600
2050
3300
1650
1400
1250
950
1100
1500
375
100
9
2