

detail (A)

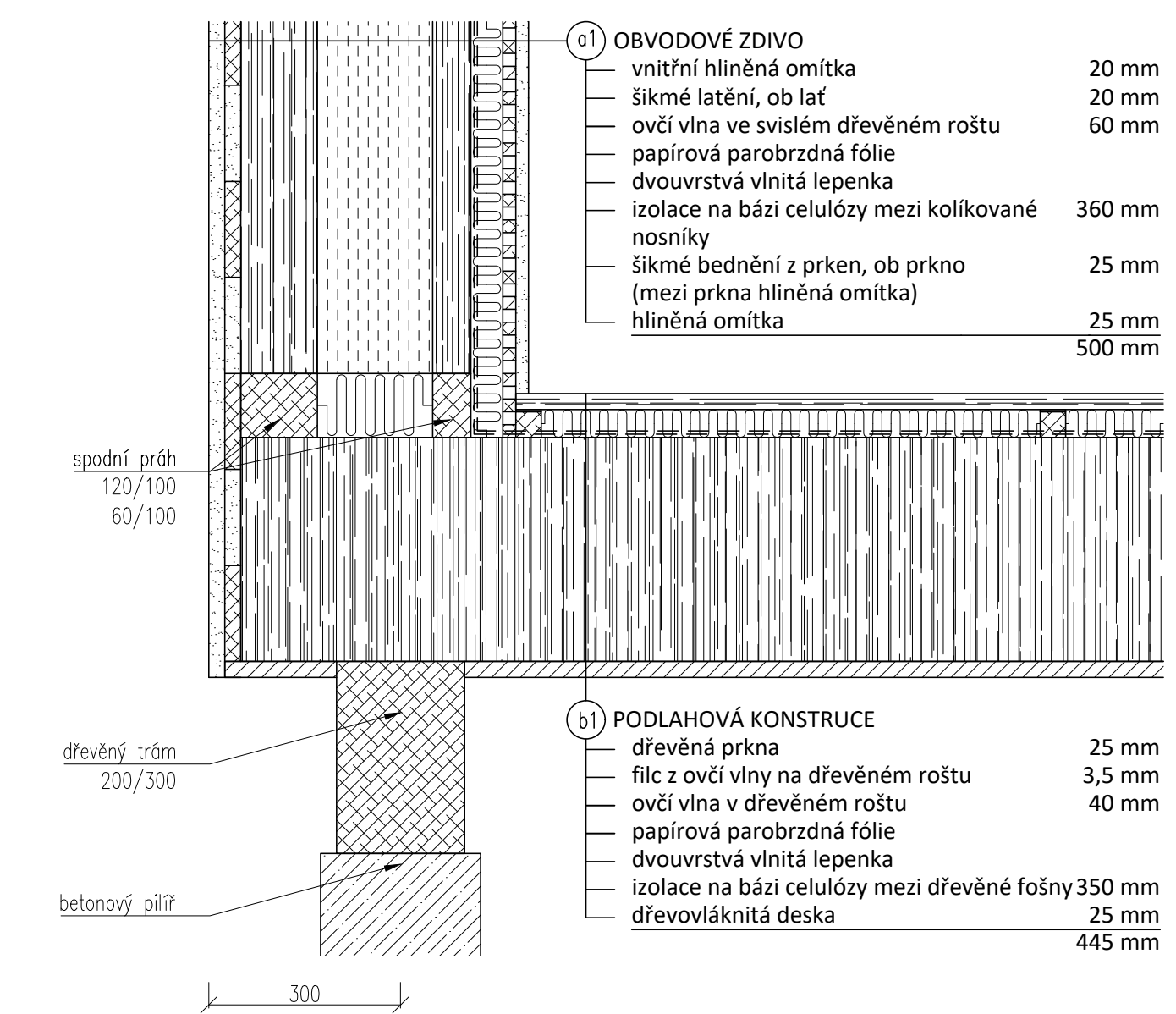

detail (E)

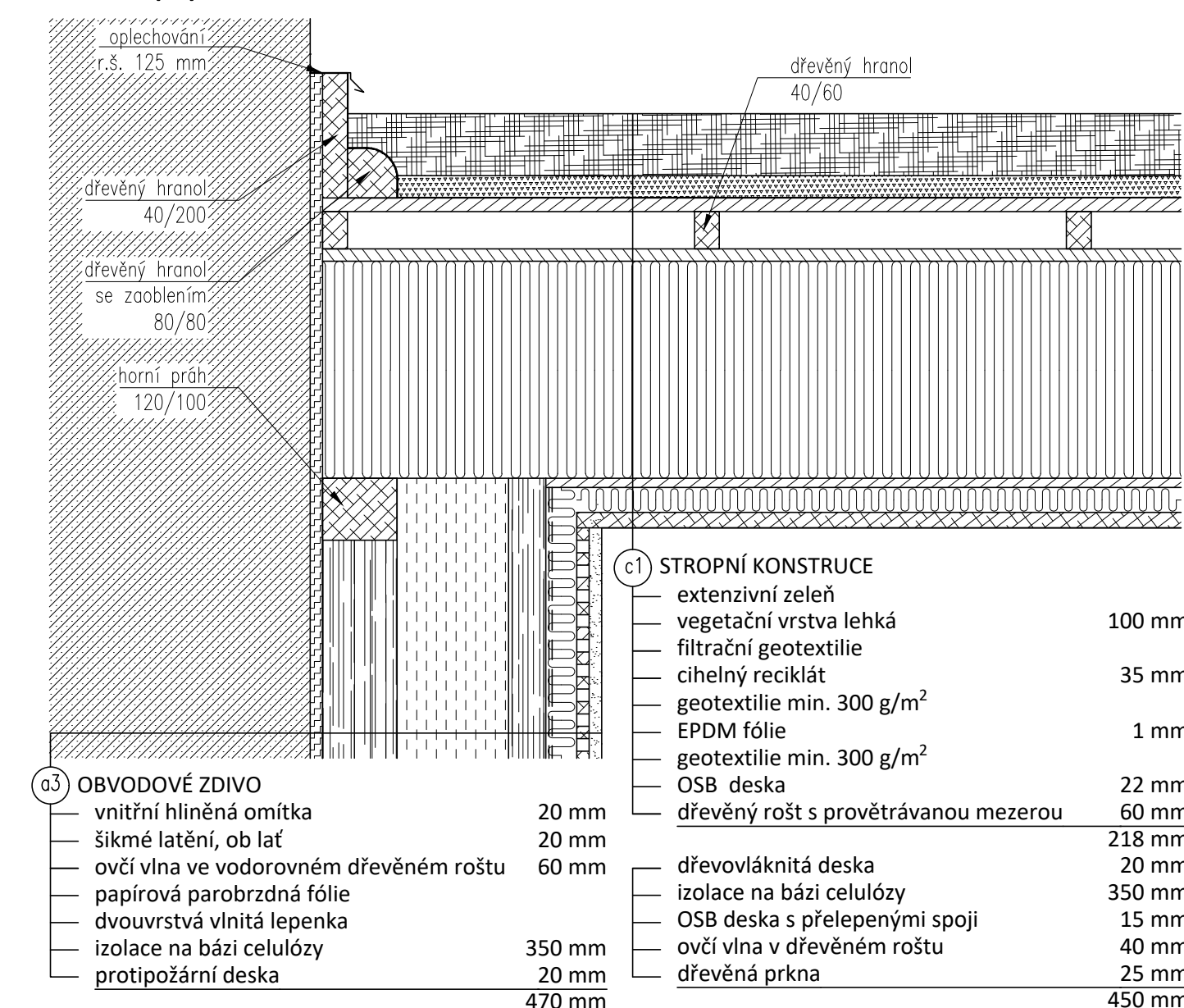

detail (B)

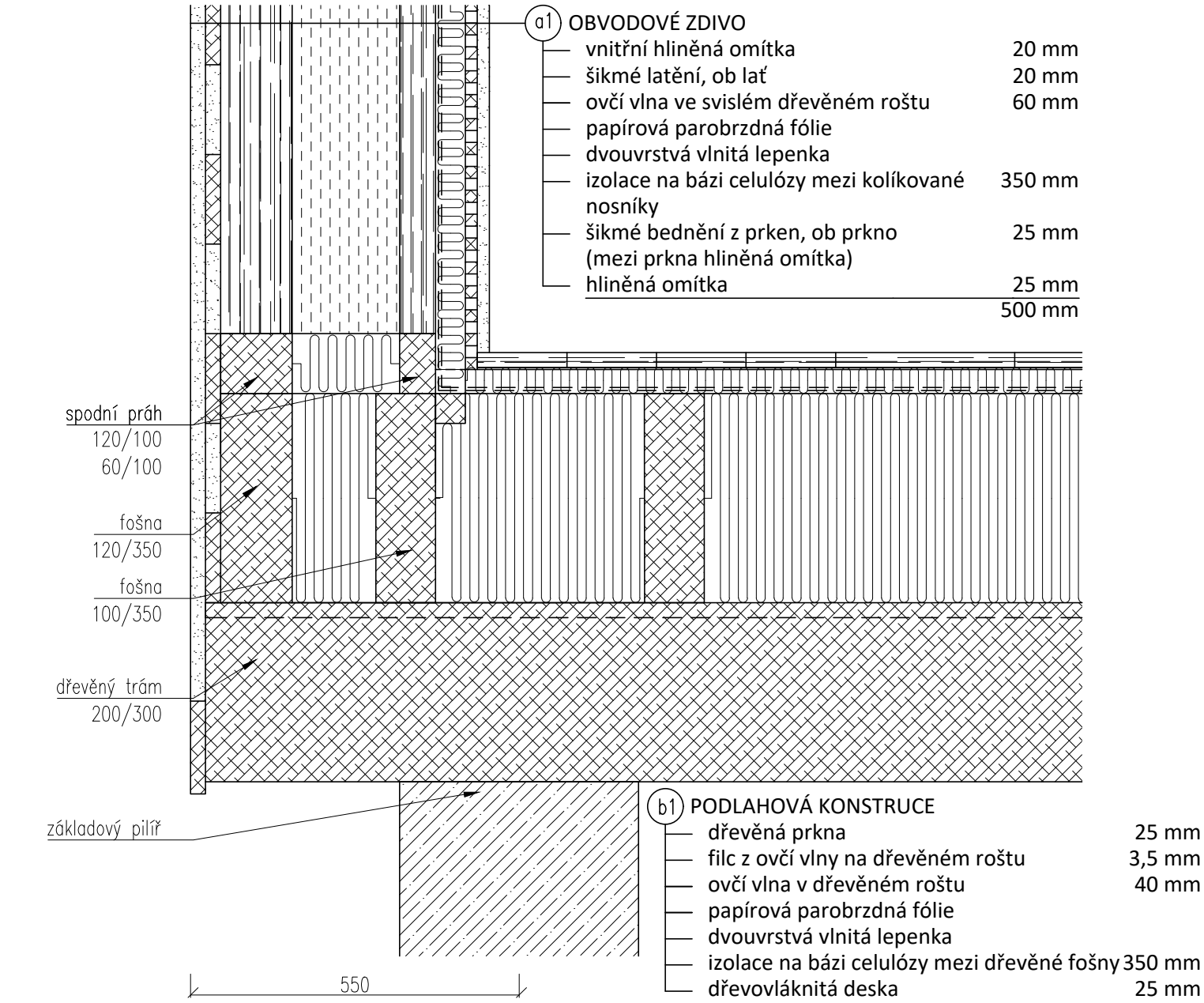

detail (F)

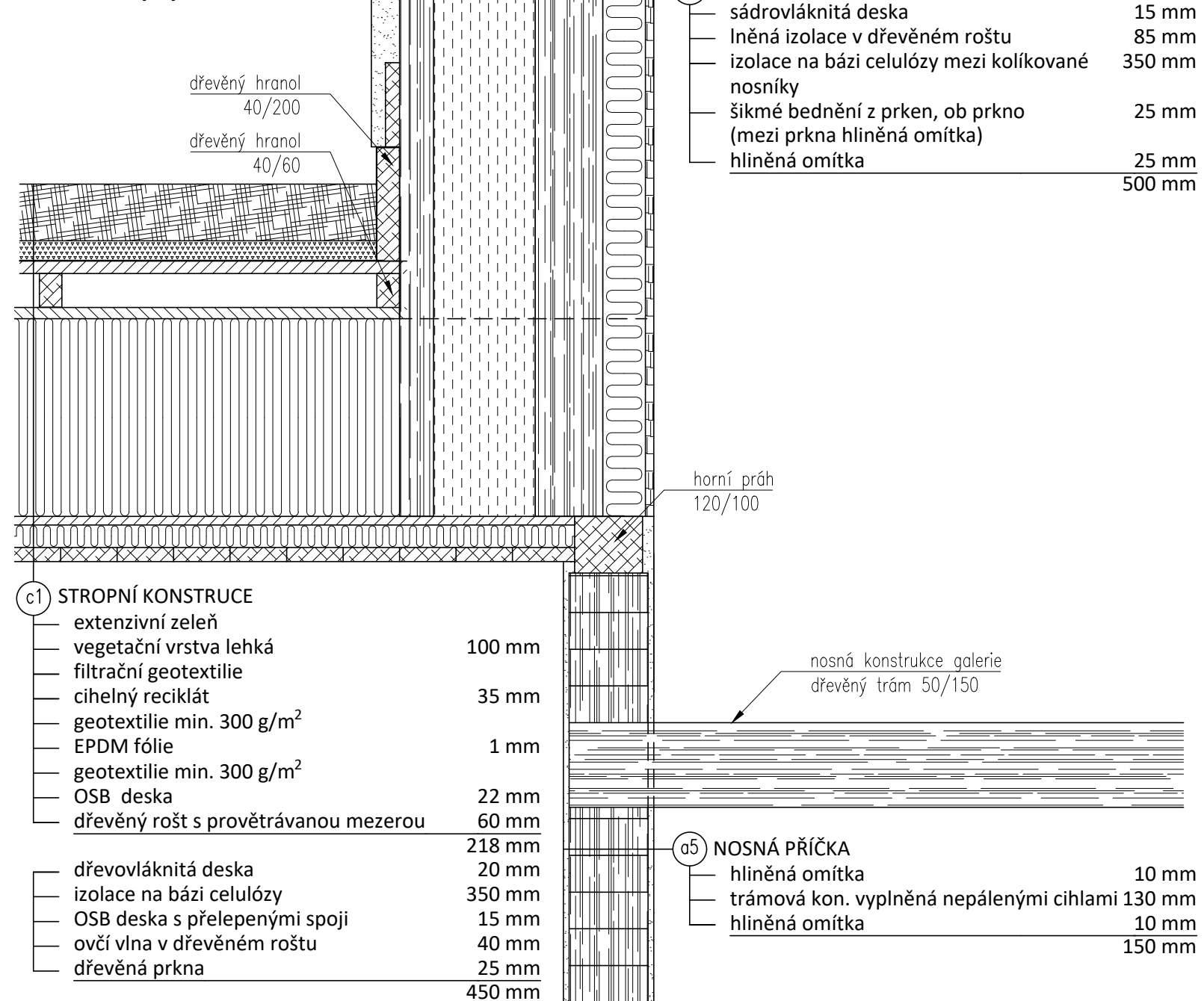

detail (C)

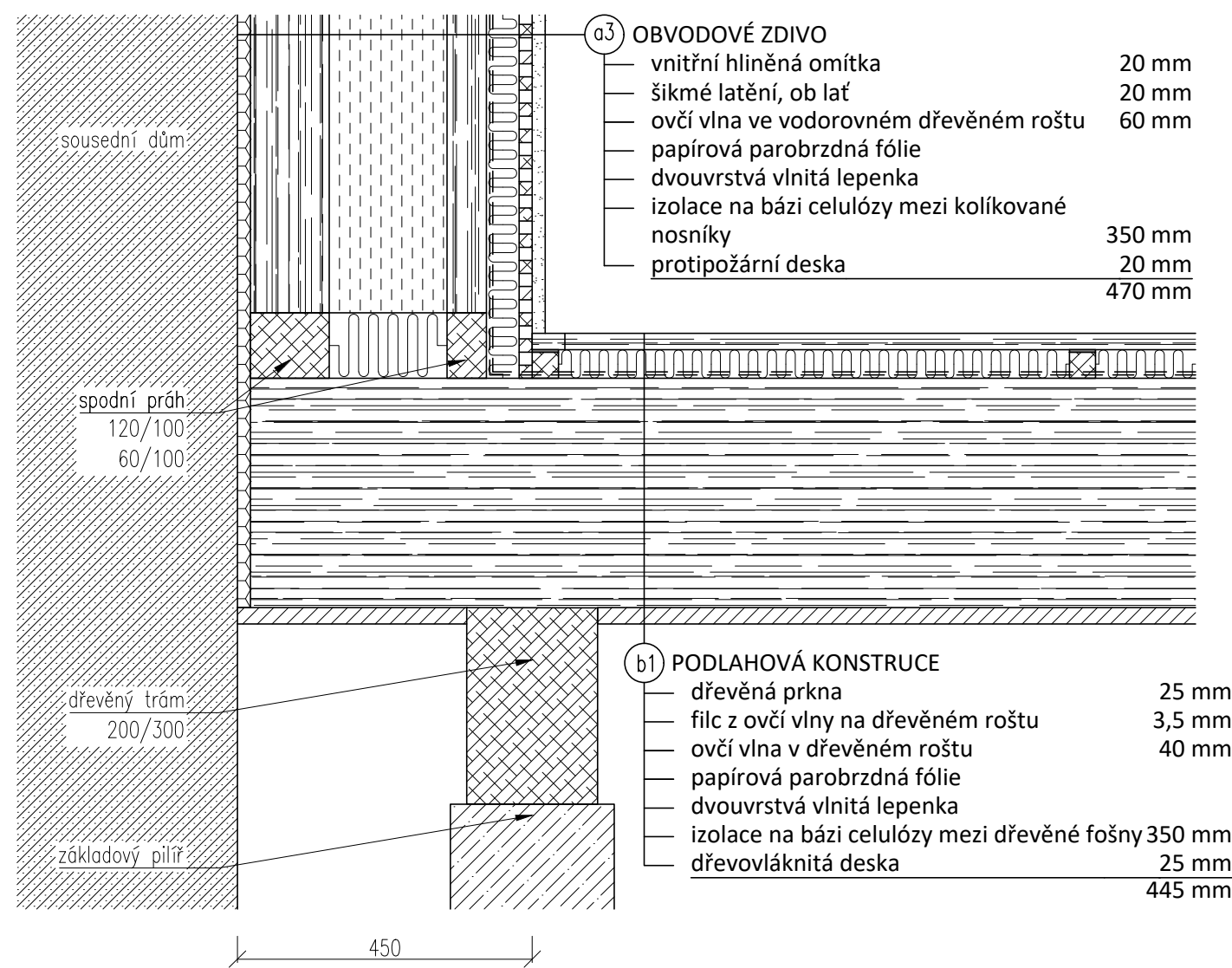

detail (G)

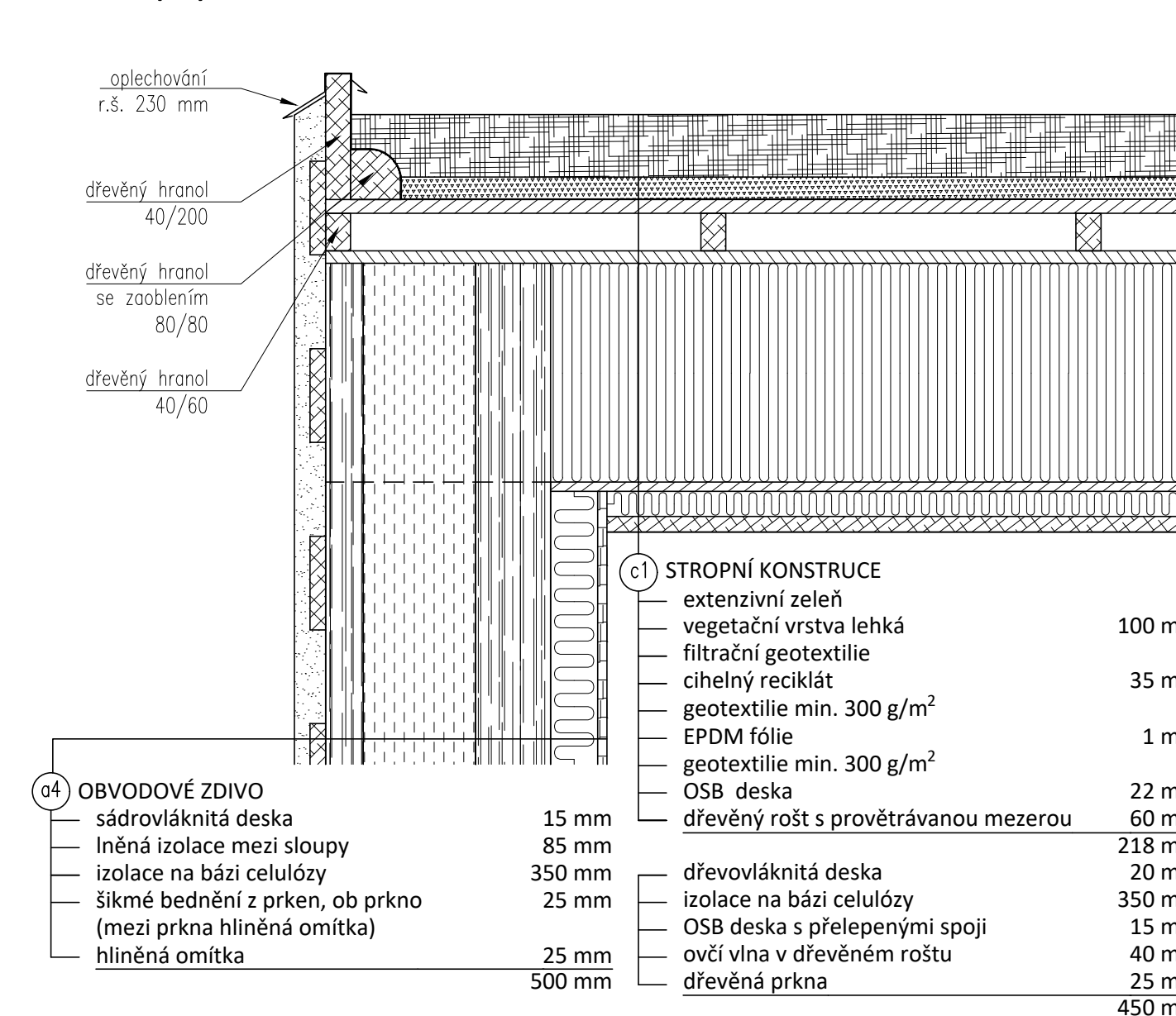

detail (D)

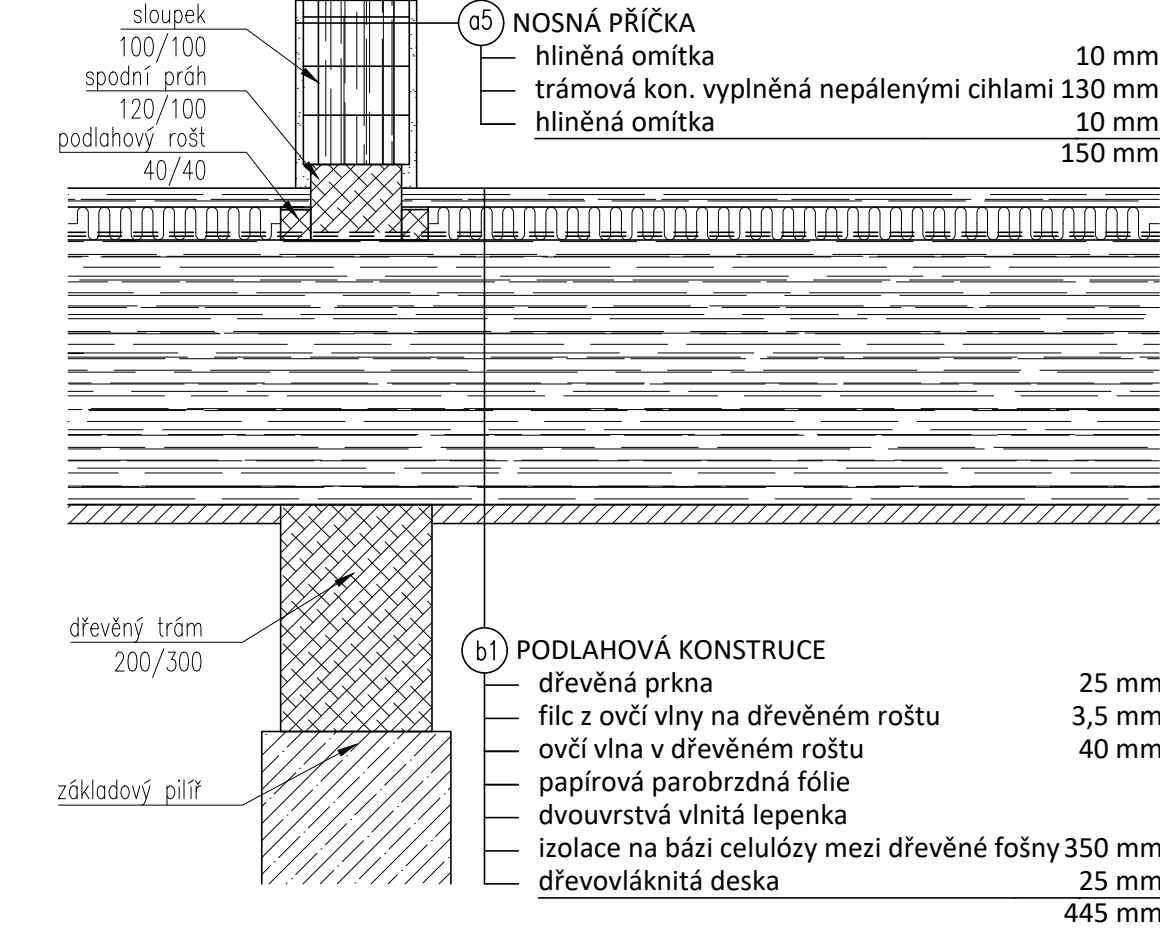

detail (H)

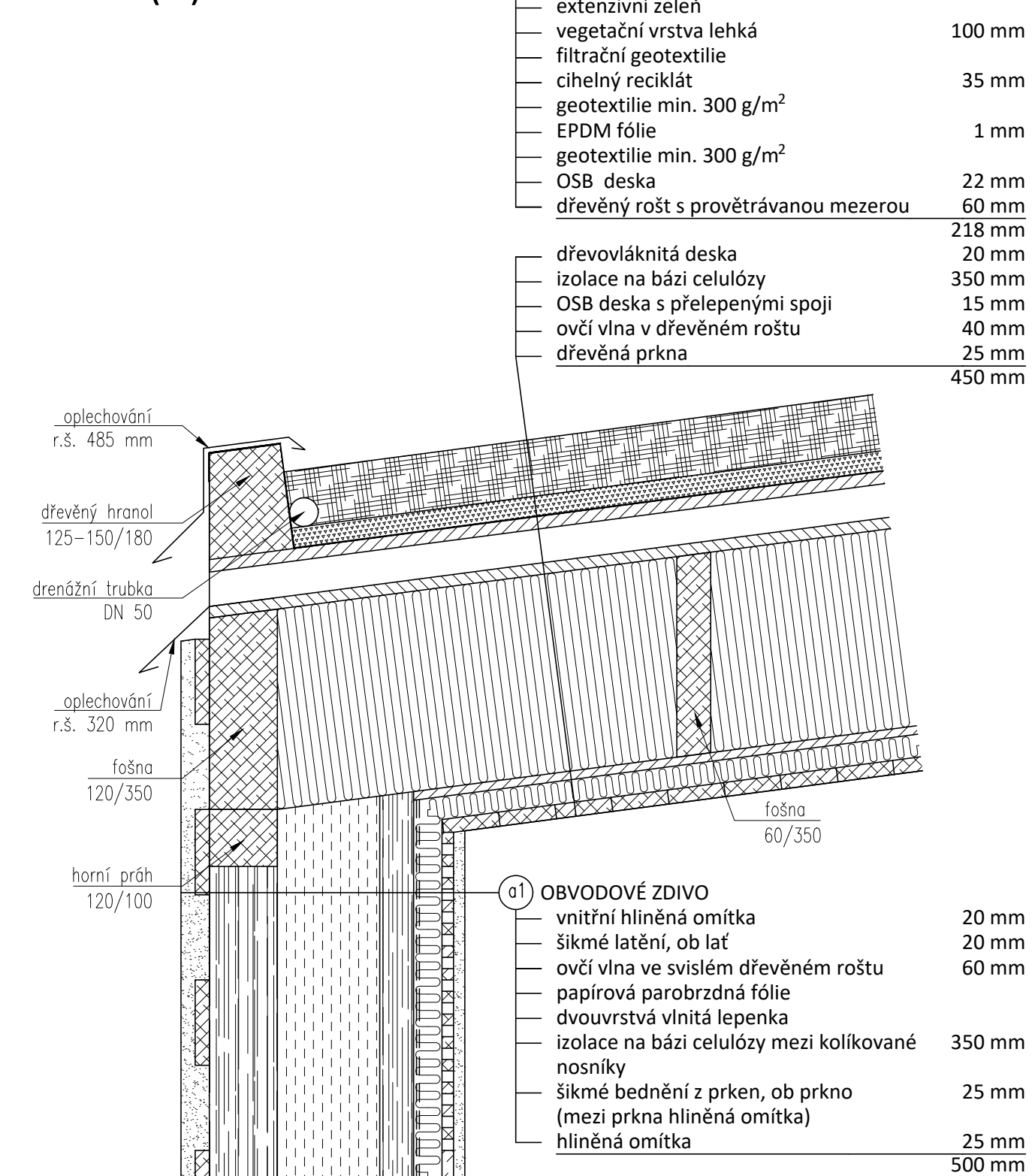

0,000=174,463 m.n.m.
Výškový systém Bpv

| | |
|-----------------------------------------------|--------------------------------------------------------|
| NAVŘÍHOVAL: | Ing. arch. Ladislav Vendel |
| VYPRACOVAL: | Ing. Jiří Vendel |
| ZODPOVĚDNÝ PROJEKTANT: | Ing. Alois Slováček |
| INVESTOR: | Mgr. Veronika Vendolová a Ing. Jiří Vendel |
| KATASTRÁLNÍ ÚZEMÍ: | Milokošť |
| PARCELNÍ ČÍSLO: | 683 |
| ADRESA: | Ing. Jiří Vendel Úprkova 1810 686 03 Staré Město |
| RD MANŽELŮ VENDELOVÝCH V MILOKOŠTI | |
| FORMÁT: | 5xA4 |
| STUPEŇ PD: | DSP |
| ČÁST DOK.: | D.1.1 |
| ČÍSLO PŘÍLOHY: | 16 |