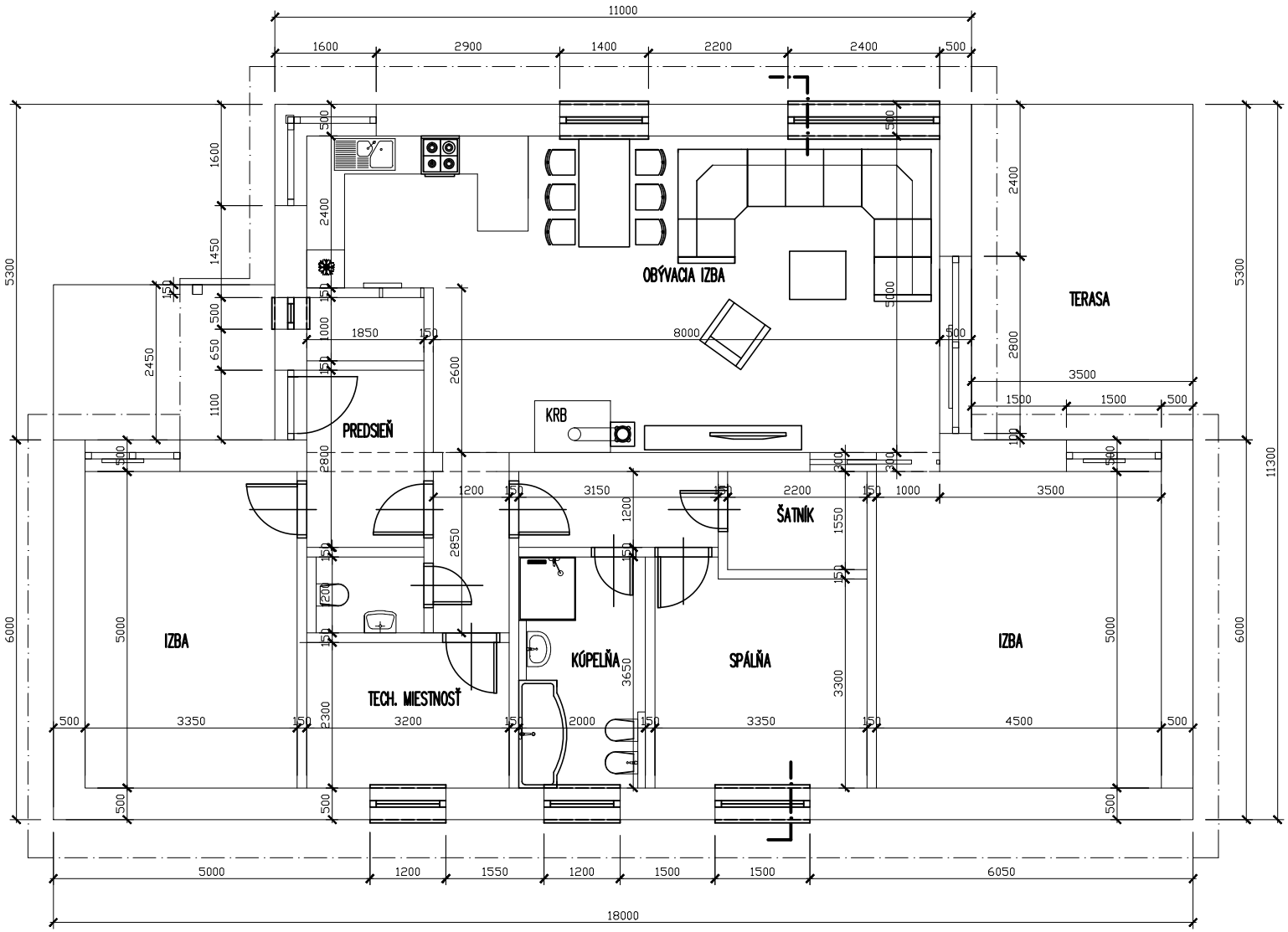

PôDORYS PRÍZEMIA 1 : 100