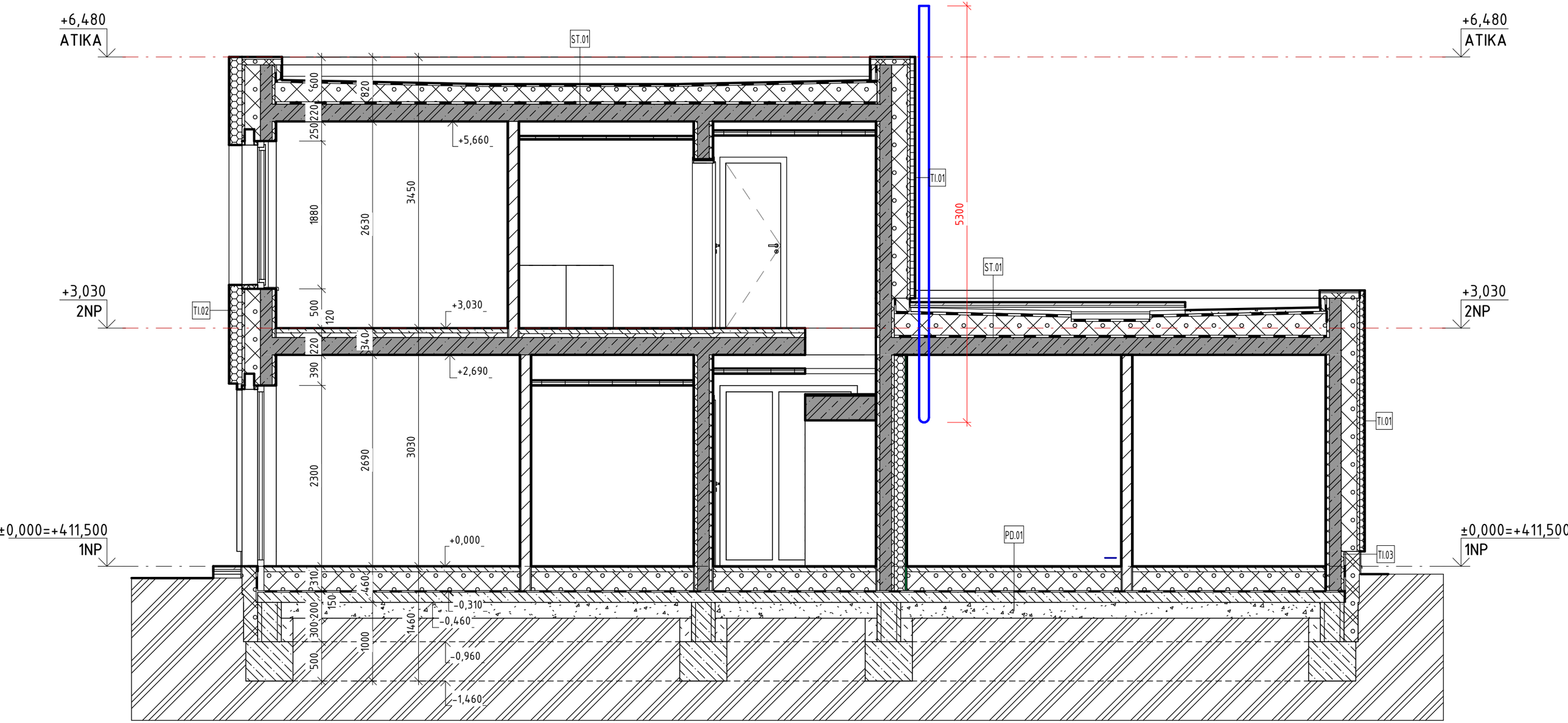
+6,480
ATIKA
+6,480
ATIKA
ST.01
+5,660
TI.01
5300
ST.01
+3,030
2NP
+3,030
2NP
TI.02
+3,030
+2,690
TI.01
±0,000=+411,500
1NP
±0,000=+411,500
1NP
+0,000
PD.01
TI.03
-0,310
-0,460
-0,960
-1,460
600
820
220
250
1880
2630
3450
500
120
220
340
390
2300
2690
3030
310
460
150
200
300
1460
1000
500