

SCHNITT

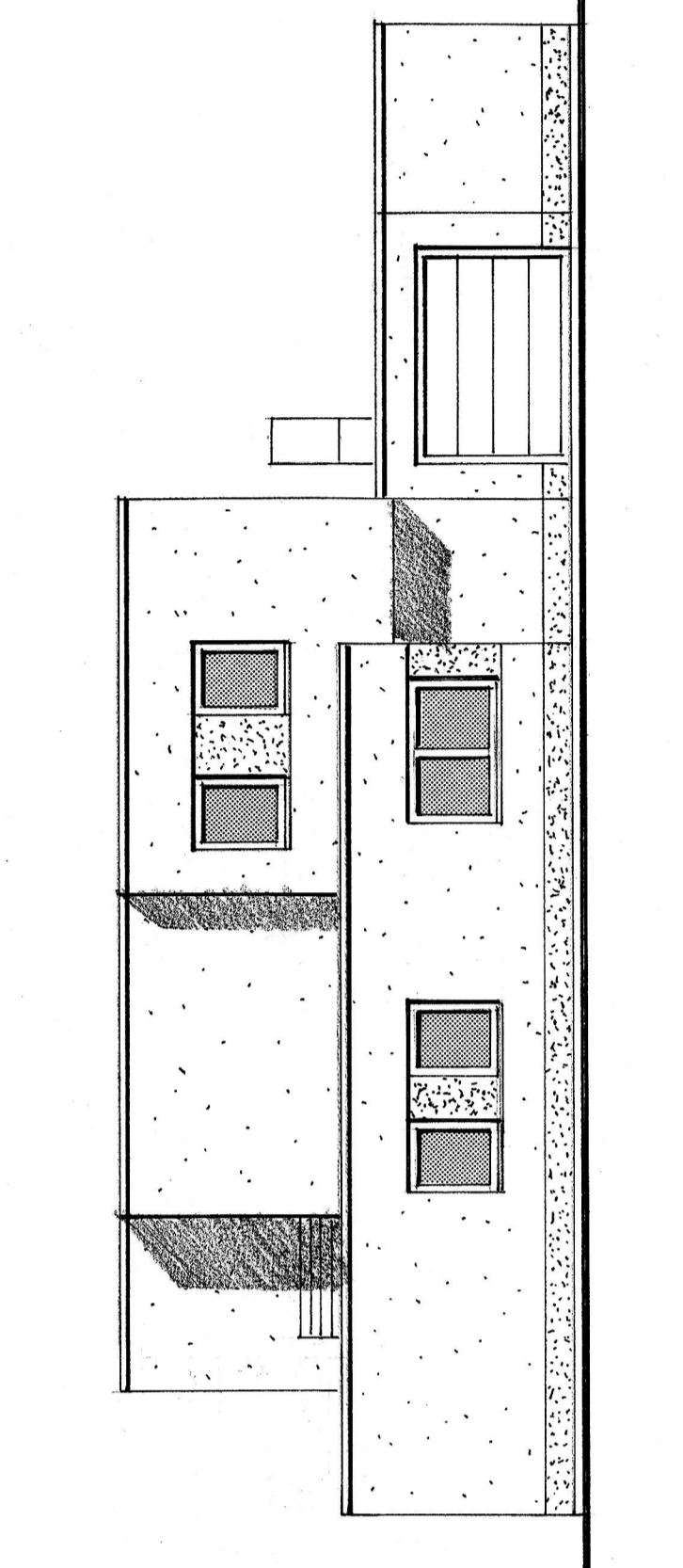

SUD-OST-ANSICHT

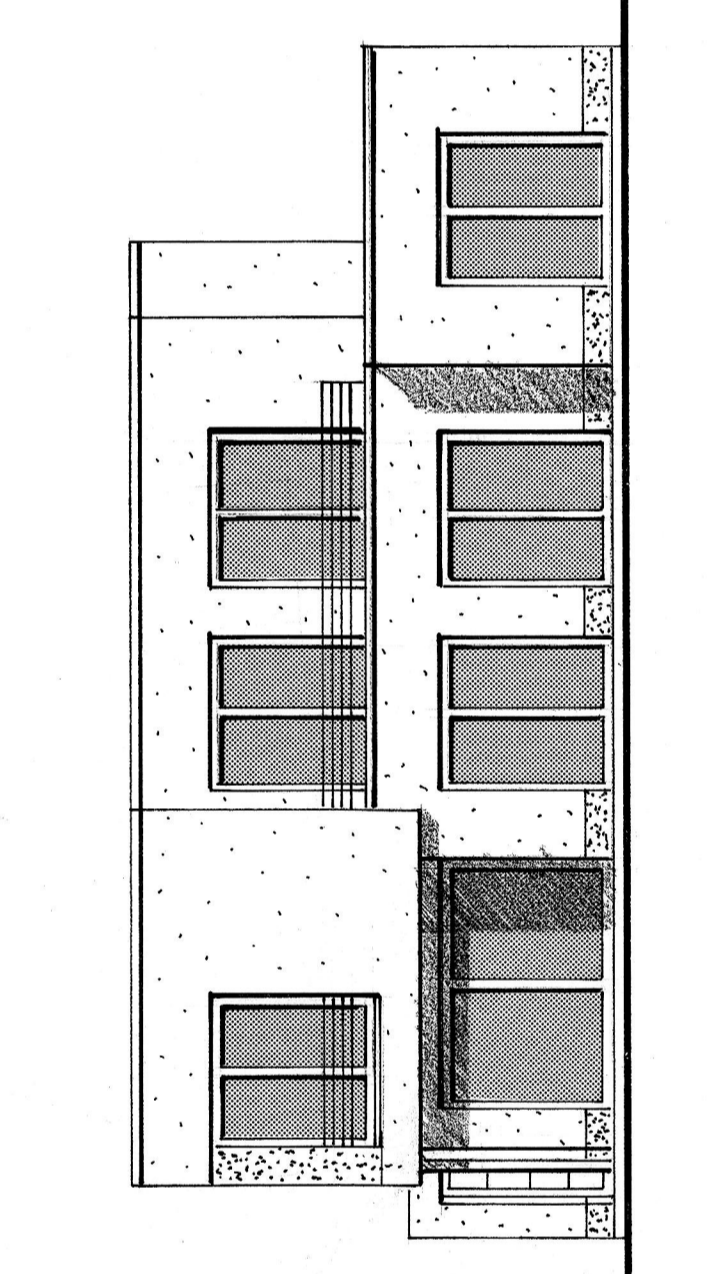

SUD-WEST-ANSICHT

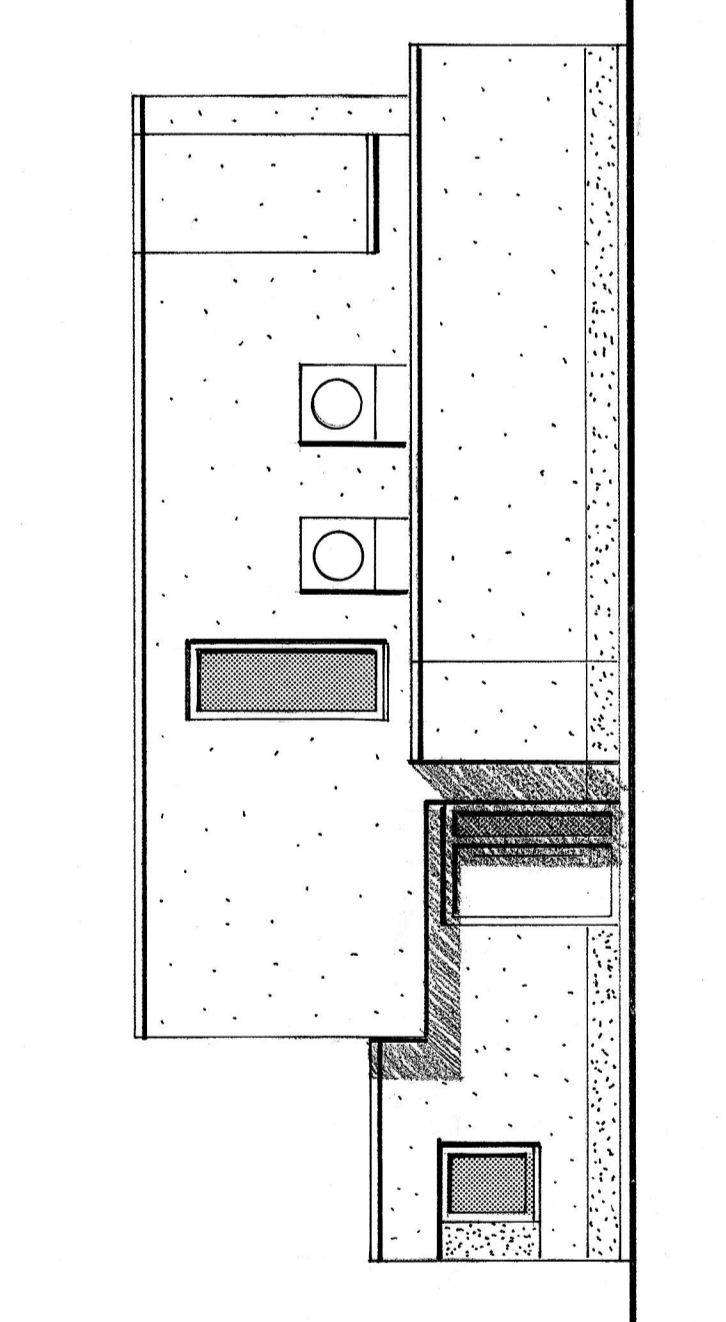

NORD-OST-ANSICHT

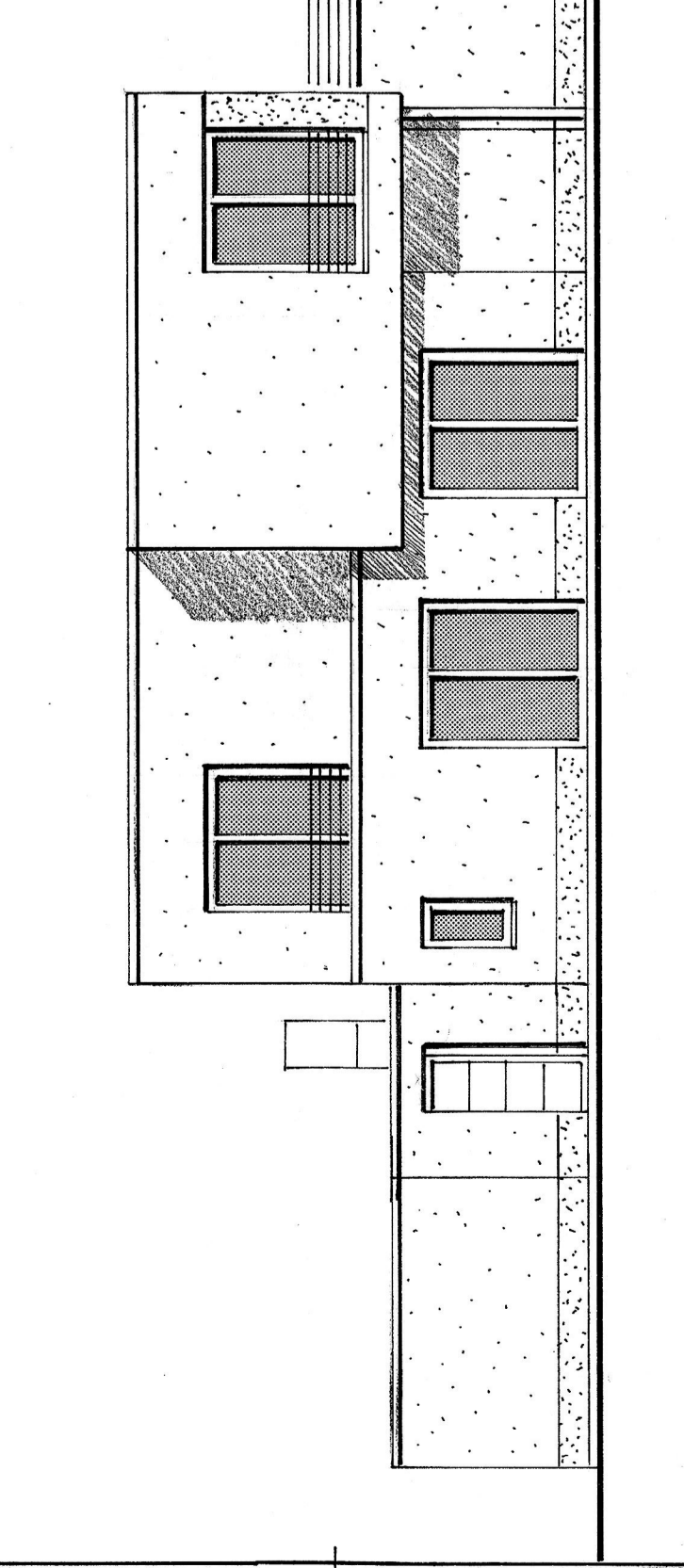

NORD-WEST-ANSICHT

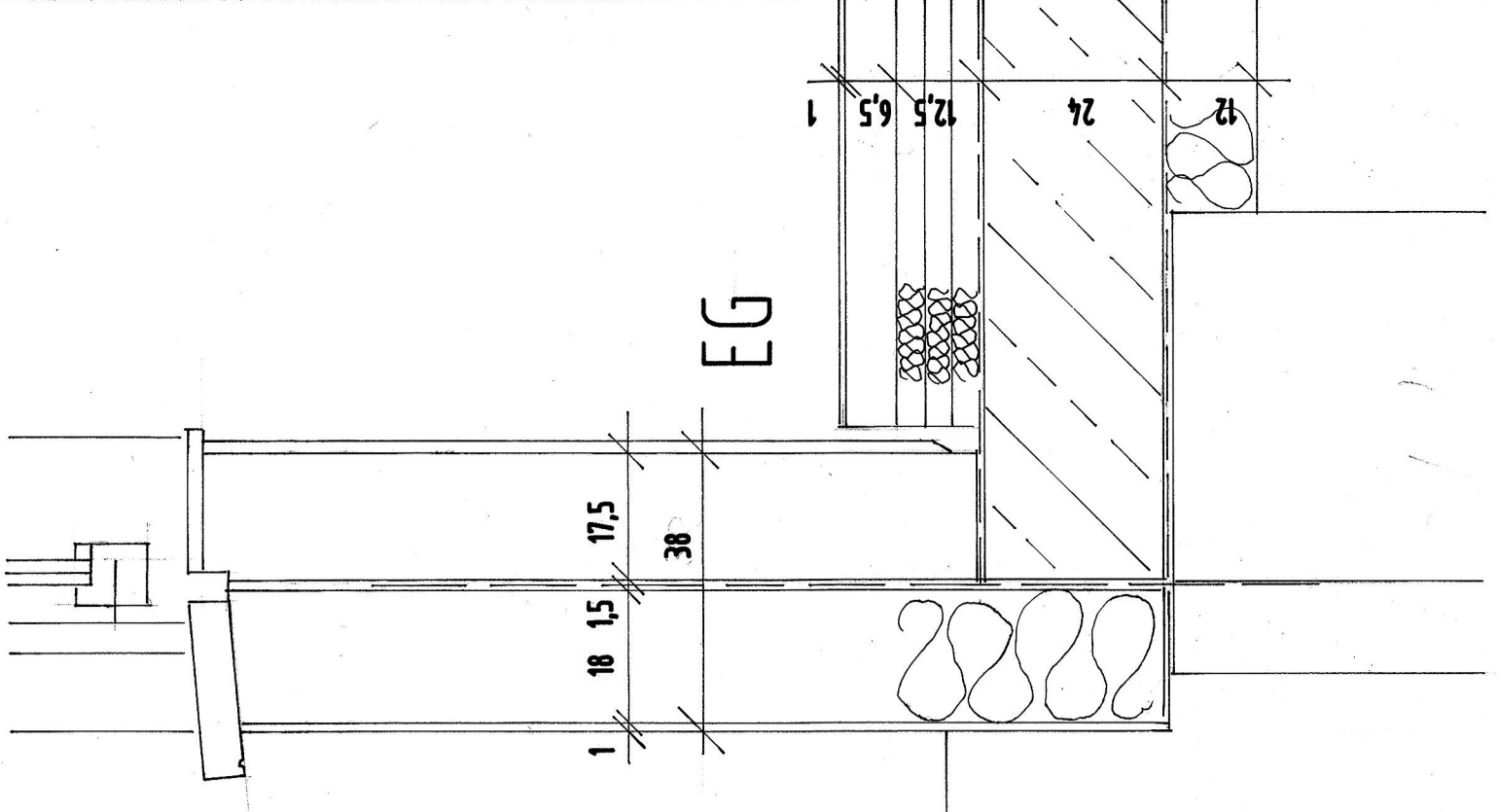

EG

PROJEKT NR. 9033
 PLAN NR. 105

PROJEKT
 ERRICHTUNG EINES EINFAMILIENHAUSES
 UND EINER GARAGE
 6145 KAMP-LIMFORT, HANDBAUER-STR.

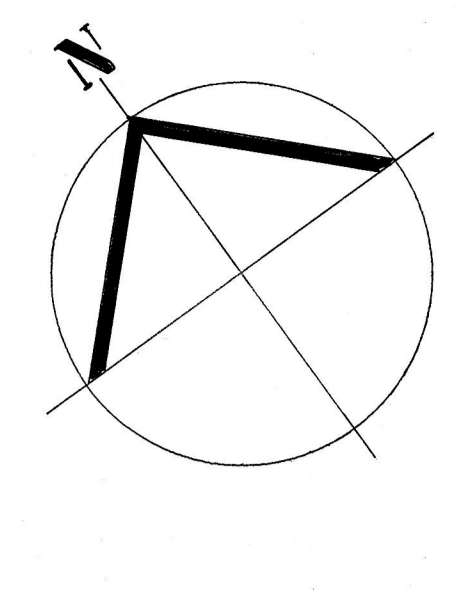

PLAN	ANSICHTEN, SCHNITT, GRUNDRISSSE
BAUSTUFE	MASSSTAB
GENEHMIGUNG	1:100 UND 1:10
BAUTEIL	
NEUBAU	
BAUHERR	PETER KASPER
	ALTELDER STR. 280B
	6145 KAMP-LIMFORT
ARCHITECT	JACOB SCHWITZ
	ALTE RIEMSTR. 31
	6145 REIBERG
	TEL. 02842/4100 FAX 2014

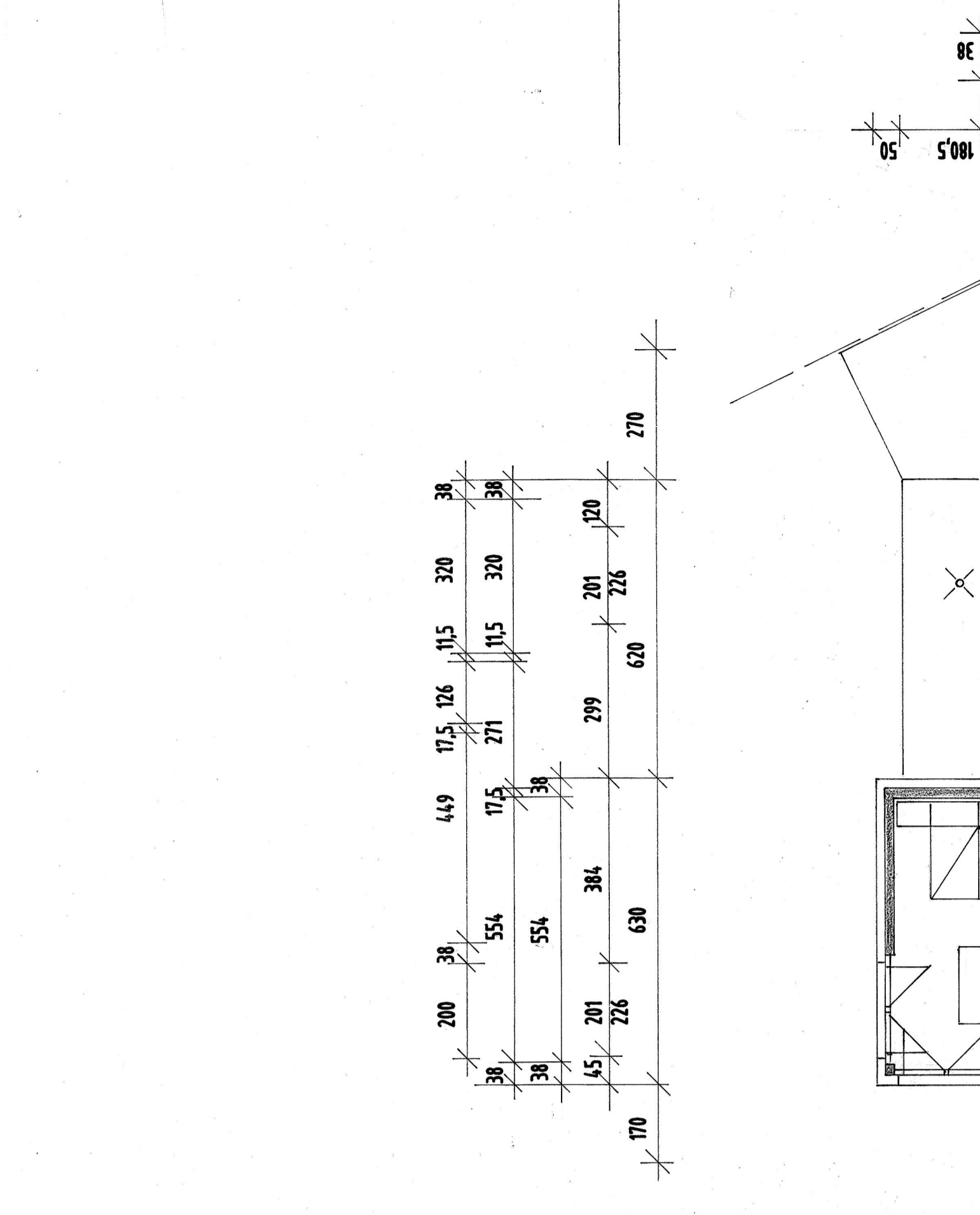

OBERGESCHOSSGRUNDRISS

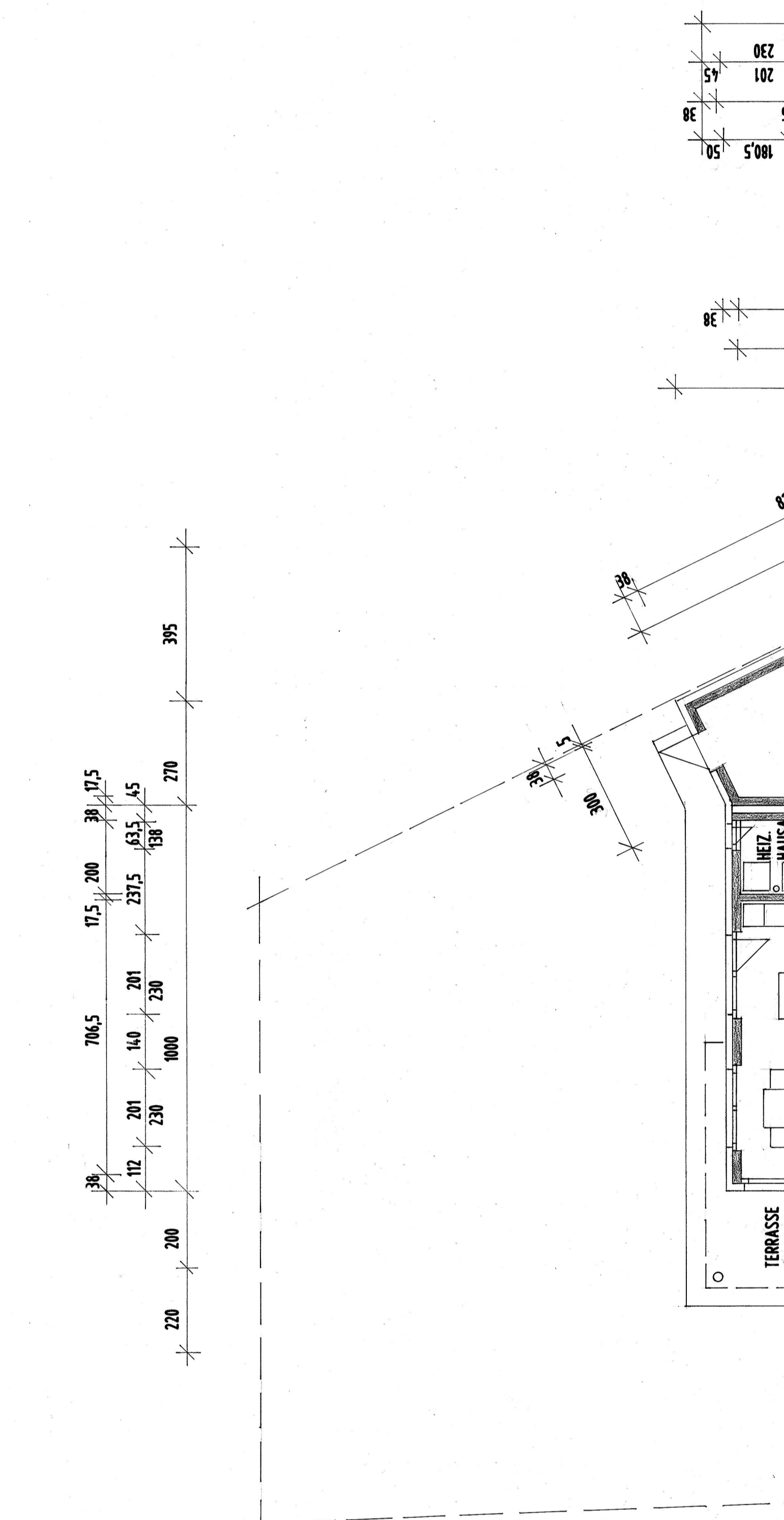

ERDGESCHOSSGRUNDRISS

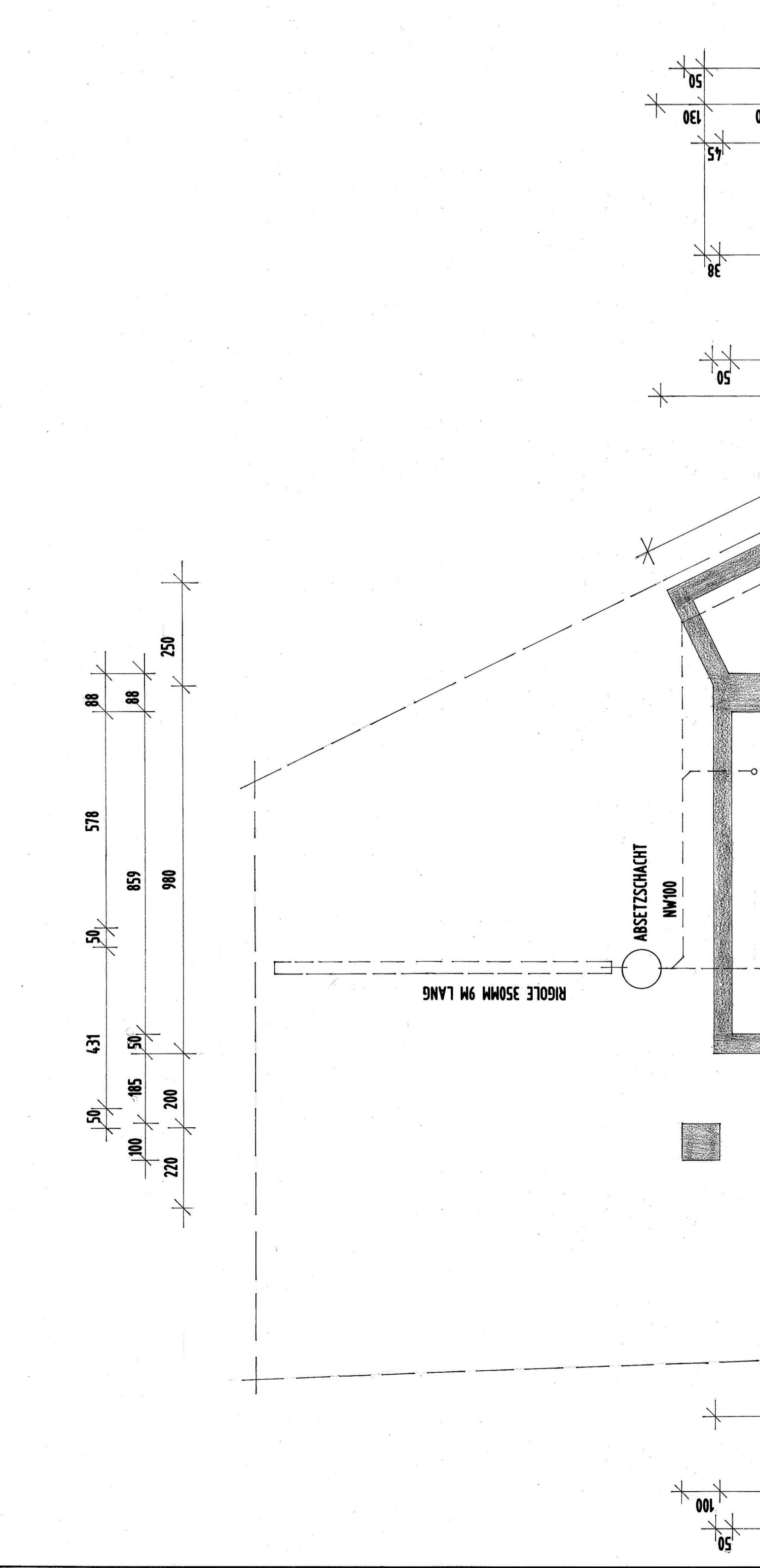

FUNDAMENTE

