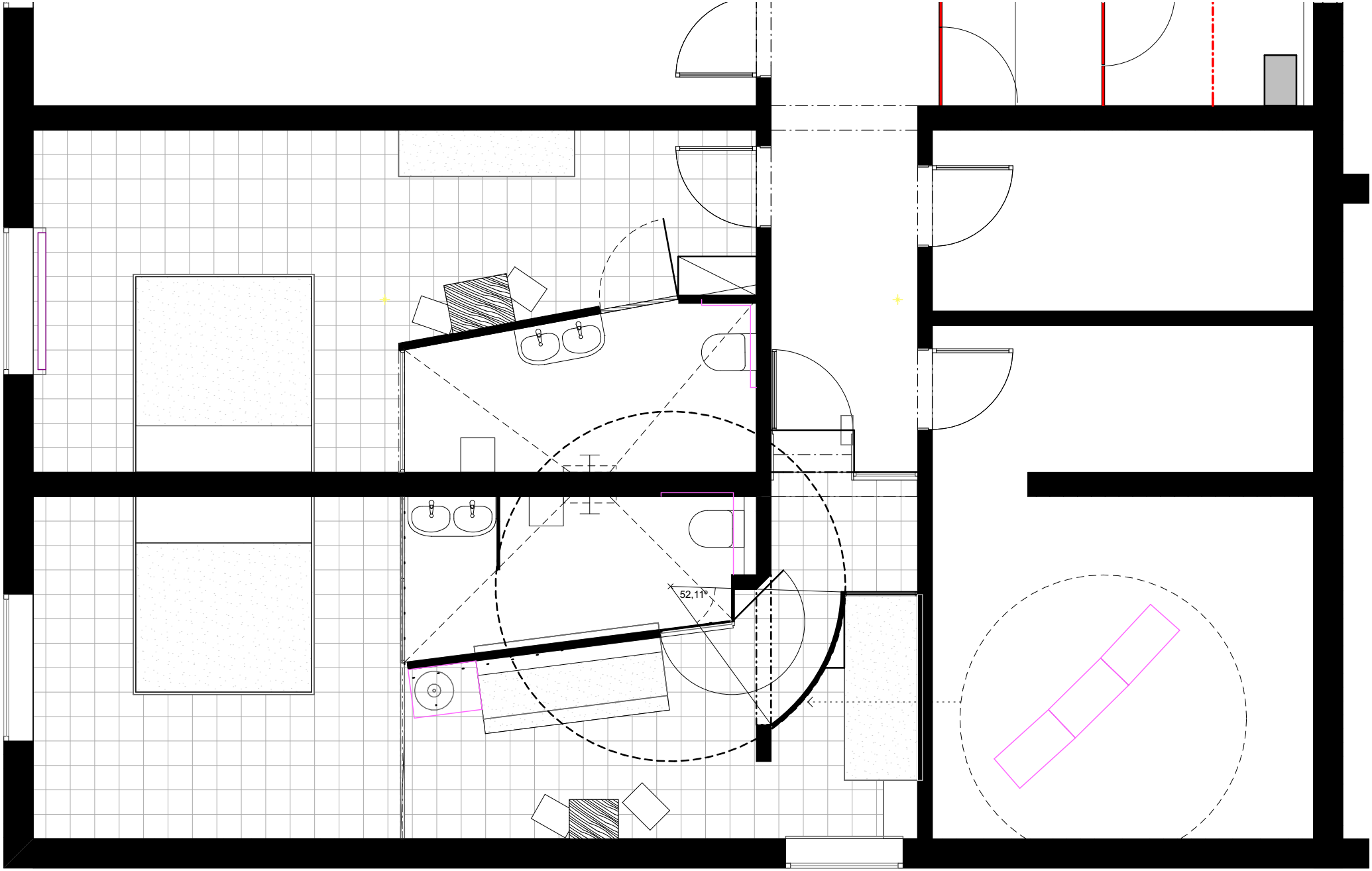
52,11°

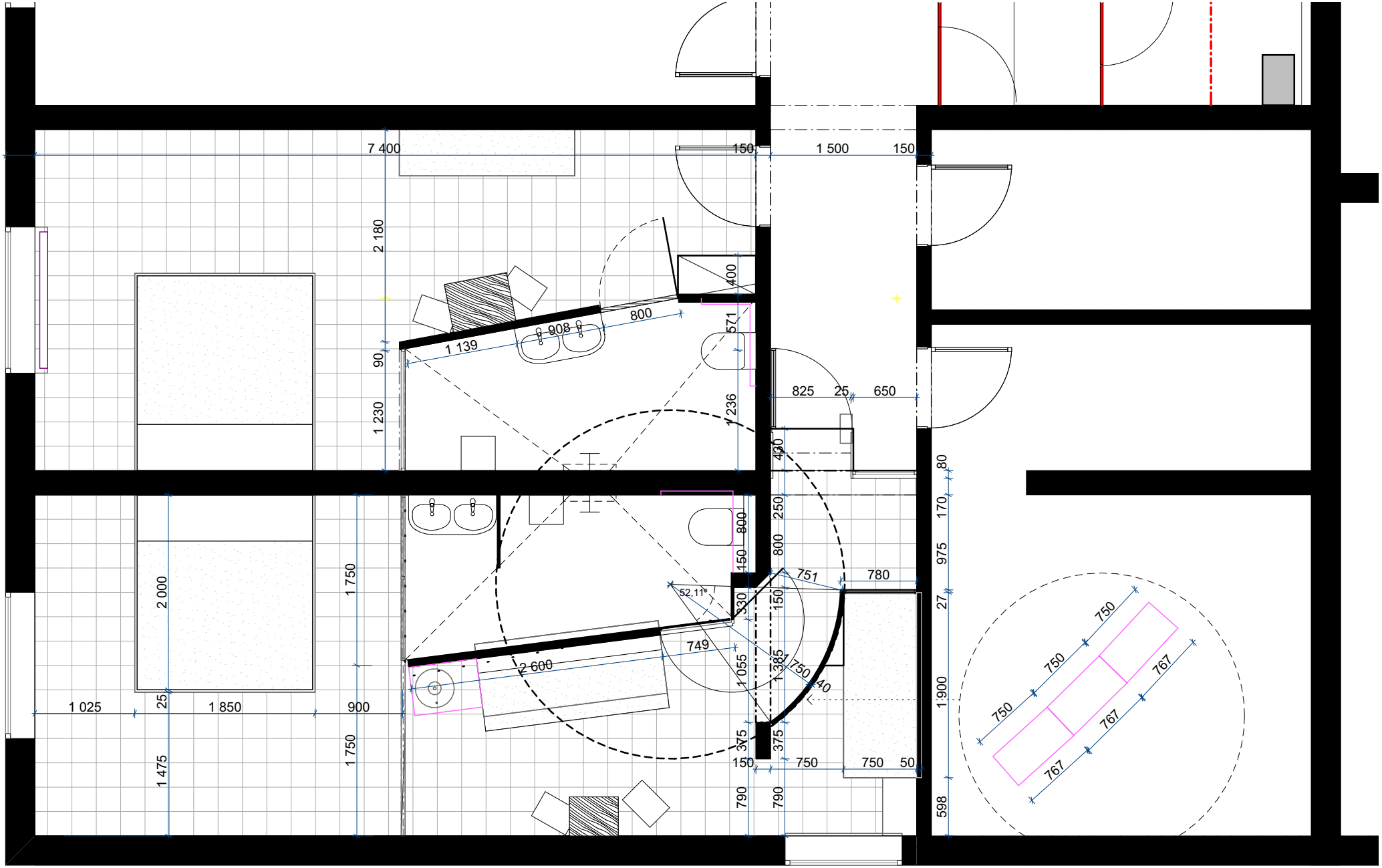
7 400
150
1 500
150
2 180
400
800
908
1 139
90
571
1 230
1 236
825
25
650
400
80
170
975
27
1 900
598
250
800
150
751
780
52.11°
330
749
2 600
1 055
1 385
750
40
2 000
1 750
1 025
25
1 850
900
1 475
1 750
375
375
150
750
750
50
790
790
750
750
750
767
767
767