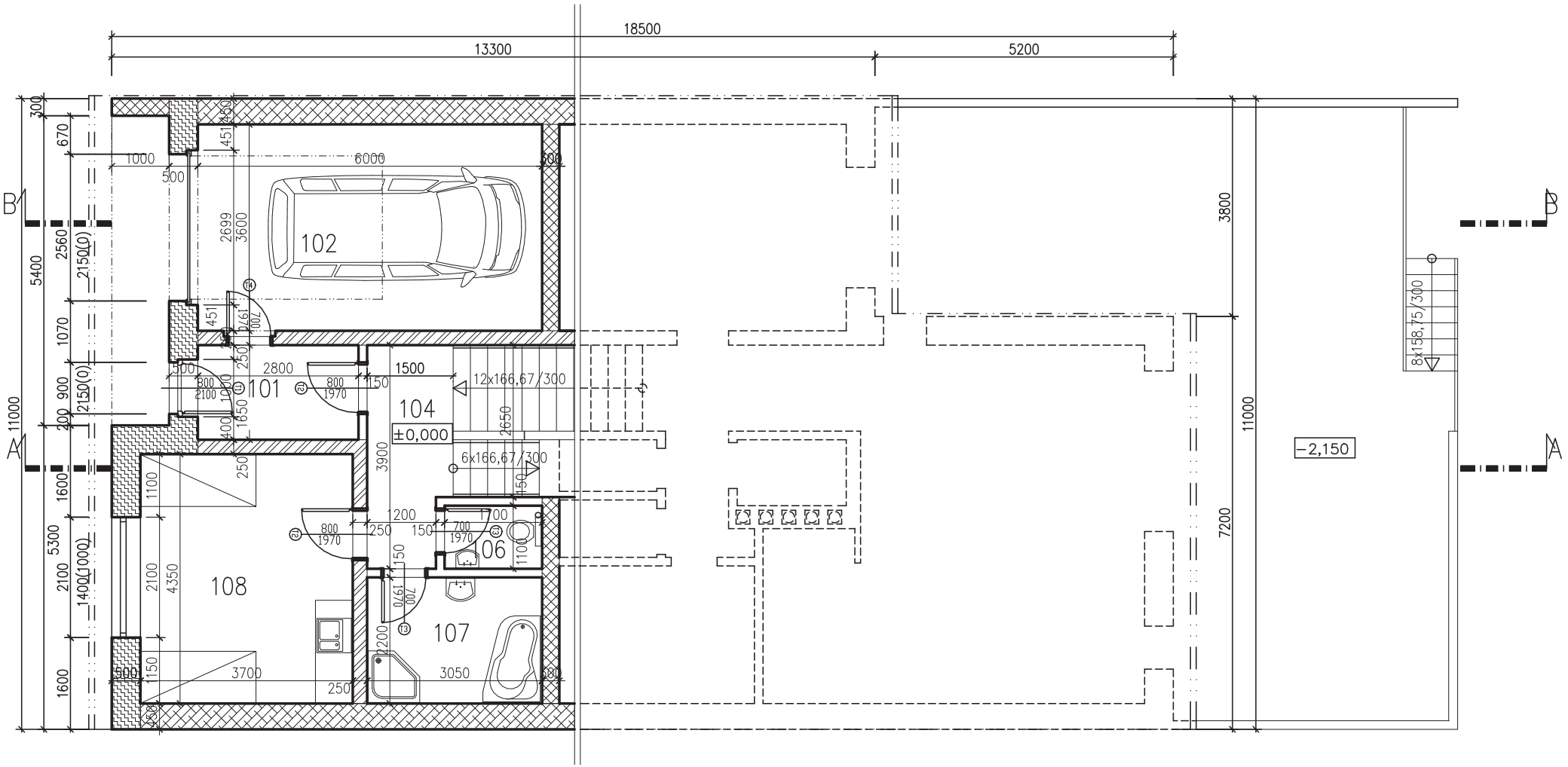

18500
13300
5200
102
101
104
±0,000
12x166,67/300
6x166,67/300
106
107
108
−2,150
8x158,75/300
11000
7200
3800