

# LEGENDA MIESTNOSTI

| Č. M. | MIESTNOSTI    | PLOCHA M <sup>2</sup> | PODLAHY      | STENY         | POZNÁMKA                |
|-------|---------------|-----------------------|--------------|---------------|-------------------------|
| 1     | ZÁDVERIE      | 4,60                  | KER. DLAŽBA  | ŠTUK. OMIETKA | KER. SOKLIK             |
| 2     | CHODBA        | 11,66                 | - - -        | - - -         | KER. SOKLIK             |
| 3     | KUCHYŇA       | 10,21                 | - - -        | - - -         | KER. SOKLIK             |
| 4     | SPALŇA        | 2,78                  | - - -        | - - -         | KER. SOKLIK             |
| 5     | OBÝVACIA IZBA | 39,00                 | VEČ. PARKETY | - - -         |                         |
| 6     | IZBA          | 9,55                  | - - -        | - - -         |                         |
| 7     | WC            | 1,89                  | KER. DLAŽBA  | - - -         | KER. OBKLAD V.O. 260 CM |
| 8     | KÚPEĽNÁ       | 6,51                  | - - -        | - - -         | KER. OBKLAD V.O. 260 CM |
| 9     | IZBA          | 17,61                 | VEČ. PARKETY | - - -         |                         |
| 10    | IZBA          | 11,58                 | - - -        | - - -         |                         |
| 11    | GARÁŽ         | 18,48                 | CEM. POTER   | - - -         |                         |
| 12    | TERASA        | 15,55                 | KER. DLAŽBA  | - - -         |                         |

Obec KRUSOVCE

Starosta obce: *[Signature]*  
 Selo: toto povolenie vydané v súlade s  
 ovčianskym pod číslom: *W. 11/1109-S*  
 v *KRUSOVCI* dňa *13.1.2004*

## LEGENDA MATERIÁLOV:

- MURIVO HR.440 A 300 MM Z TEHL POKROTHERM NA MALTU MVC
- MURIVO HR.290 MM Z PUNEJ PALENEJ TEHL NA MALTU MC
- MURIVO HR.115 MM Z TEHL POKROTHERM NA MALTU MVC

M 1:100

|                  |                 |          |         |          |
|------------------|-----------------|----------|---------|----------|
| Zodp. projektant | Ing. HARASLAV   | Kresil   |         | HARASLAV |
| Investor         | Peter ČINČALA   | Datum    | 01/2004 | TOPOČANY |
| Miesto stavby    | KRUSOVCE        | Formát   | 2 A4    |          |
| Názov objektu    | RODINNÝ DOM     | Účel     | SP      |          |
|                  |                 | Stupeň   | P       |          |
| Druh výkresu     | Pôdorys prízemí | Kótované | v       |          |
|                  |                 | Mierka   | 3.      |          |





Architectural drawing of a building facade. The roof is indicated by a hatched pattern. A scale bar at the top left shows a length of 45,000. The drawing includes vertical lines representing structural elements and rectangular features that could be windows or doors.

This architectural drawing shows a side elevation of a building. The structure features a gabled roof with a steep pitch. The left side of the building is finished with a hatched pattern, while the right side is plain. Three rectangular windows are arranged horizontally on the upper level, and a single rectangular window is located on the lower level. A small square window is visible on the far right. A vertical dimension line on the left indicates a height of 45,000. A horizontal dimension line at the top right indicates a width of 9,300.

Stavredn. povečanje vred. in o. dokumenta  
vredn. posrednik: *Prof. M. M. M. M. S.*  
v. *INSTRUKCIJE* sta: *1.3.1.100*

Stampa obce:

[illegible]

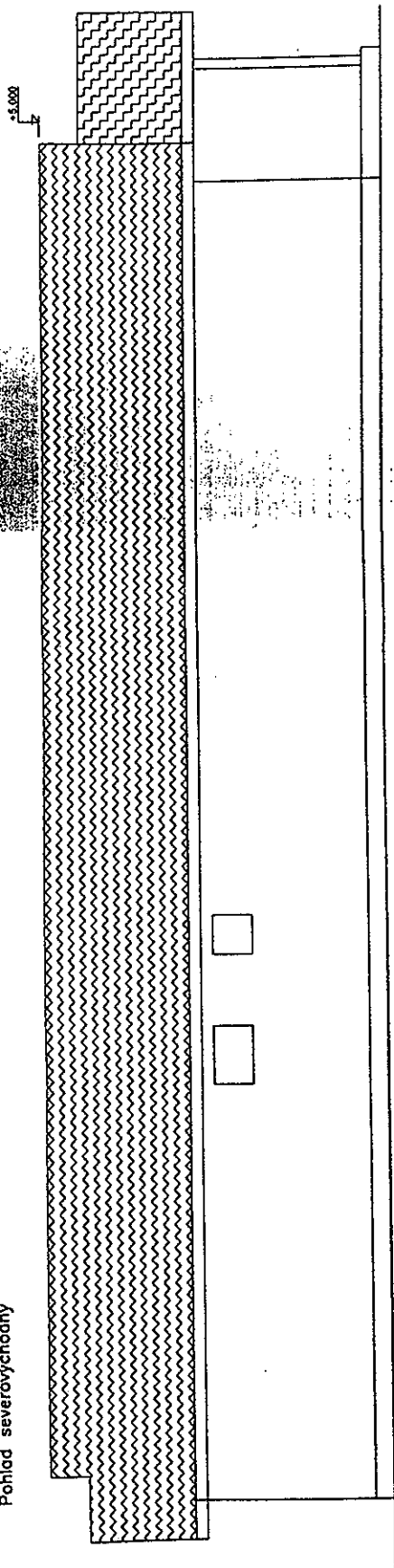

### Pohľad. severozápadný

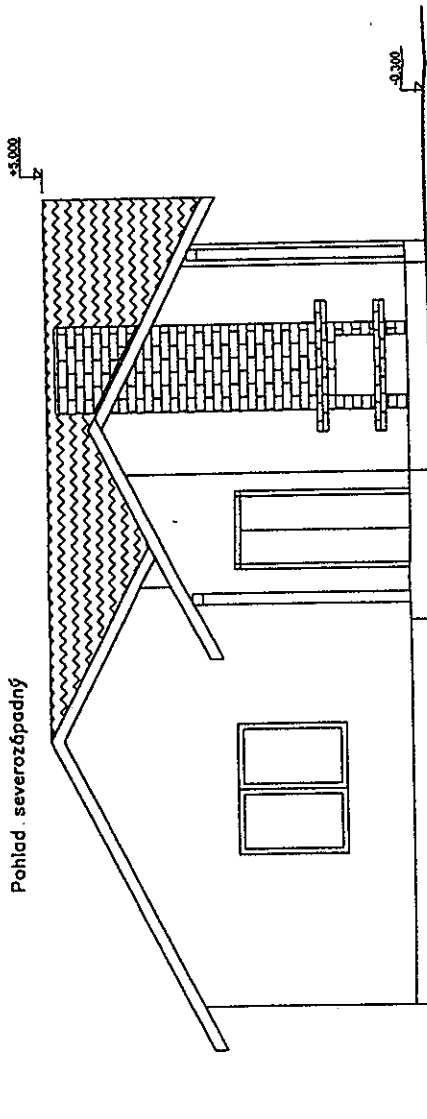

Obec Křtiny.....

Stavebné povolenie vydané a dokumentácia  
overená pod číslom: *W601 - 28.9.1994 - 3*  
v *TRUTNEVSKO*, dňa: *23.4.1994*

Starosta obce: \_\_\_\_\_

[illegible]



