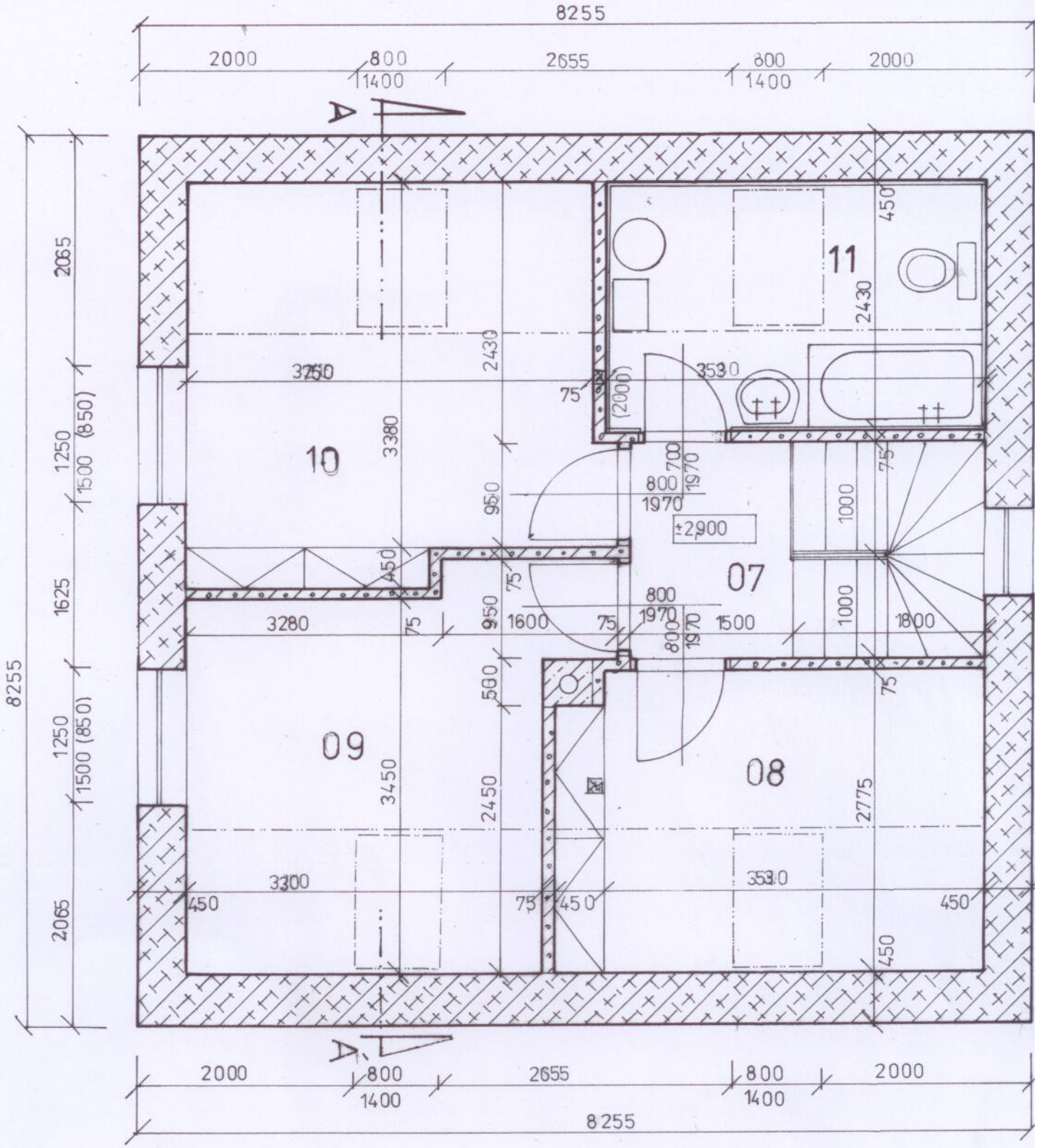

8255
2000
800
1400
2655
800
1400
2000
A
A'
2065
1250
1500 (850)
1625
1250
1500 (850)
2065
8255
11
10
07
09
08
3750
3380
2430
3530
(2000)
75
450
700
1970
800
1970
±2900
950
1000
1000
1800
3280
1600
1500
500
3450
2450
2775
3300
3530
450
75