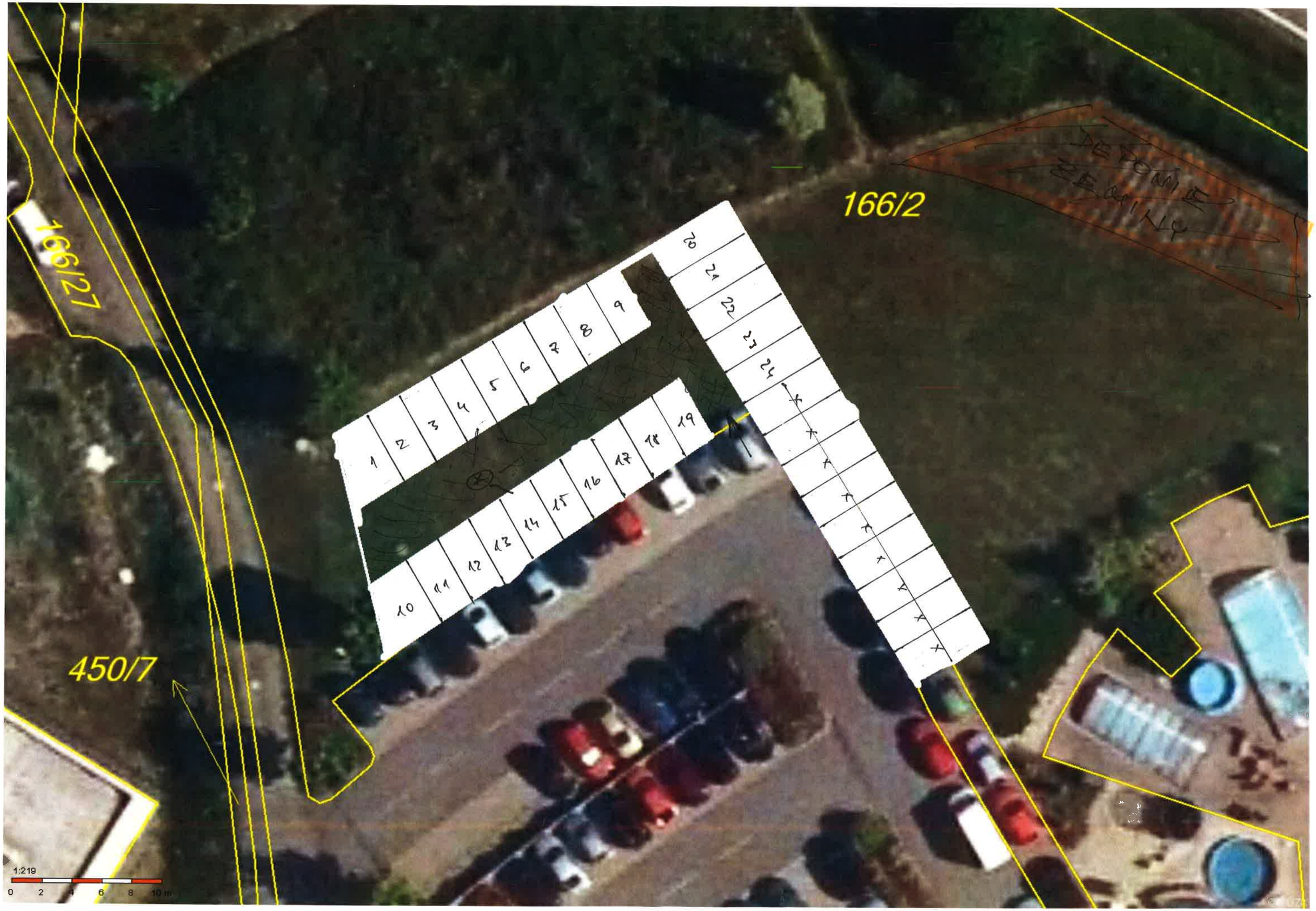

⊗ zatravňovací dlažba